VISIT…

LANZAROTE Caliente.COM

(And She Said)
TAKE ME NOW

Words and Music by
JUSTIN TIMBERLAKE, TIMOTHY Z. MOSLEY
and SCOTT STORCH

Moderately ♩ = 104

G♯m C♯m/G♯ G♯m C♯m/G♯ G♯m C♯m/G♯ G♯m

mf

C♯m G♯m C♯m/G♯ G♯m C♯m/G♯ G♯m

(Spoken:) Whatcha waiting for? *I know you're watchin' me.*

1. C♯m C♯m/G♯ G♯m 2. C♯m

hey boy, c'mon and take me now. 1. Can I talk_

Verse: G♯m C♯m/G♯ G♯m C♯m/G♯ G♯m C♯m/G♯ G♯m

__ to you_ for a min - ute. You've been look - ing all__ night for your shin - ing

2. *See additional lyrics*

© 2002 Tennman Tunes, WB Music Corp., Virginia Beach Music Corp.,
TVT Music Inc. and Scott Storch Music
All Rights on behalf of Tennman Tunes Administered by Zomba Enterprises Inc.
All Rights for Virginia Beach Music Corp. Administered by WB Music Corp.
All Rights Reserved

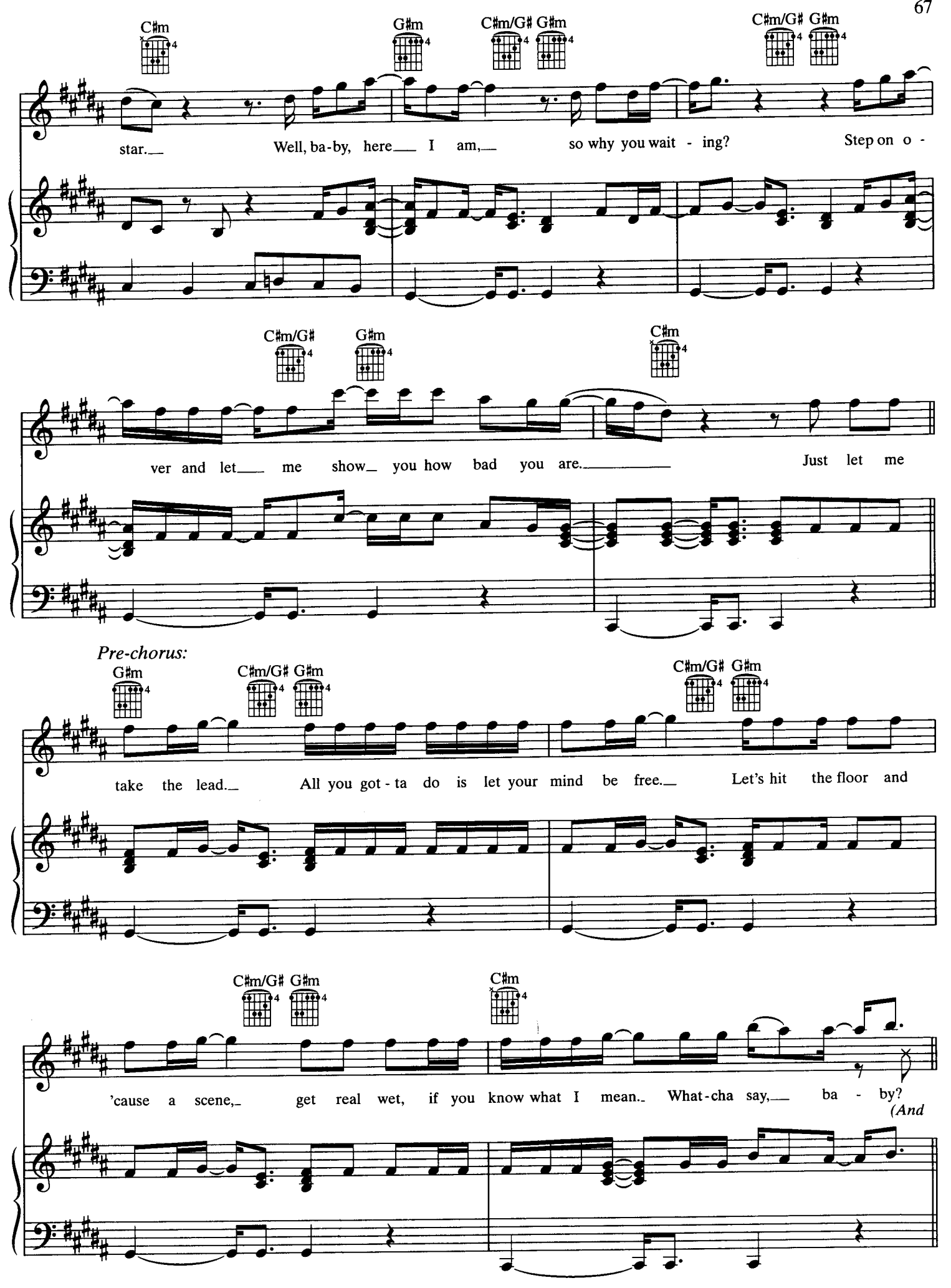
C♯m
G♯m
C♯m/G♯ G♯m
C♯m/G♯ G♯m
star. Well, ba-by, here I am, so why you wait - ing? Step on o -
C♯m/G♯
G♯m
C♯m
ver and let me show you how bad you are. Just let me
Pre-chorus:
G♯m
C♯m/G♯ G♯m
C♯m/G♯ G♯m
take the lead. All you got - ta do is let your mind be free. Let's hit the floor and
C♯m/G♯ G♯m
C♯m
'cause a scene, get real wet, if you know what I mean. What-cha say, ba - by?
(And

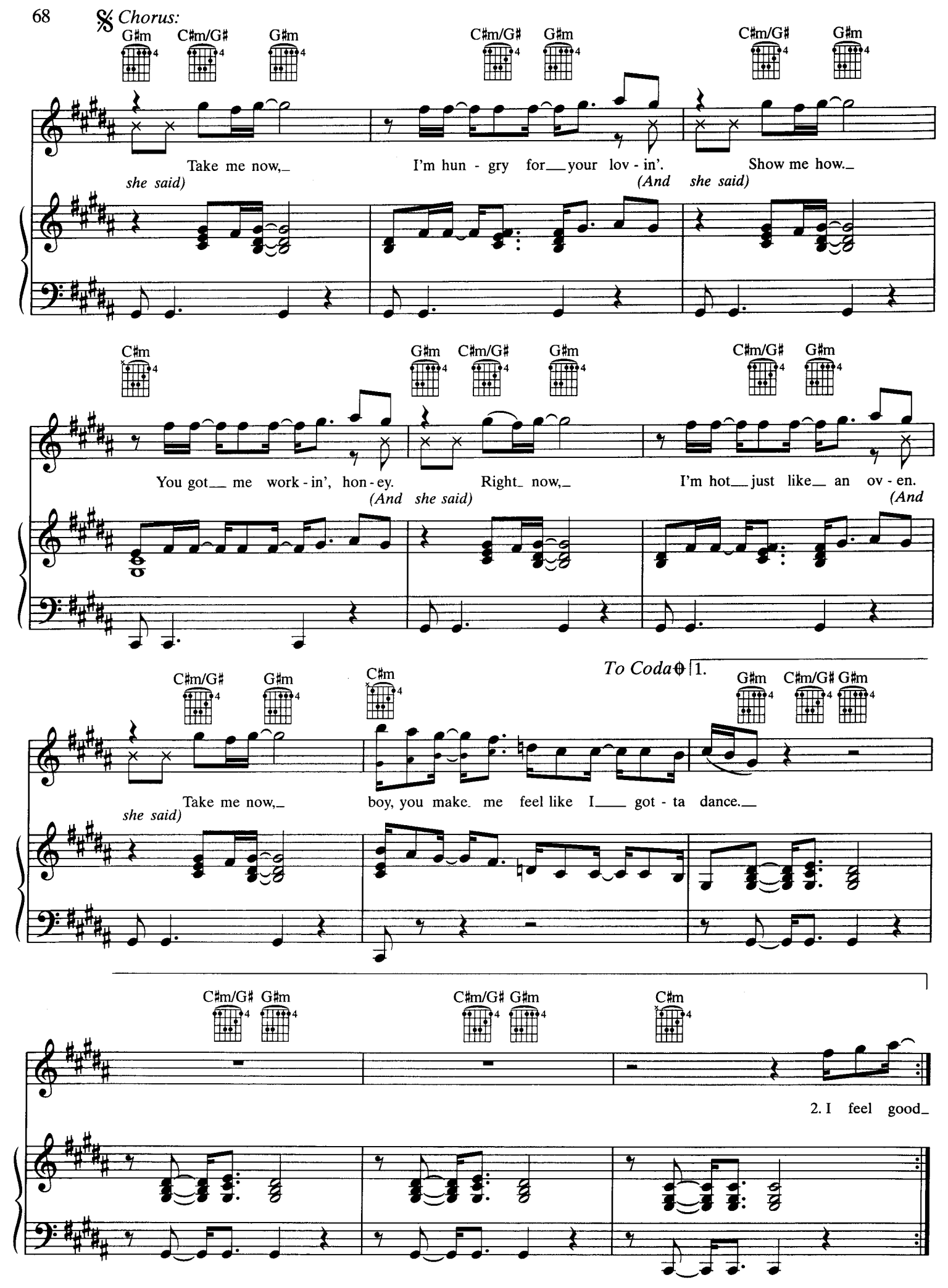
Chorus:
G♯m C♯m/G♯ G♯m C♯m/G♯ G♯m C♯m/G♯ G♯m
Take me now, I'm hun - gry for your lov - in'. Show me how.
she said) (And she said)
C♯m G♯m C♯m/G♯ G♯m C♯m/G♯ G♯m
You got me work - in', hon - ey. Right now, I'm hot just like an ov - en.
(And she said) (And
To Coda
1.
C♯m/G♯ G♯m C♯m G♯m C♯m/G♯ G♯m
Take me now, boy, you make me feel like I got - ta dance.
she said)
C♯m/G♯ G♯m C♯m/G♯ G♯m C♯m
2. I feel good

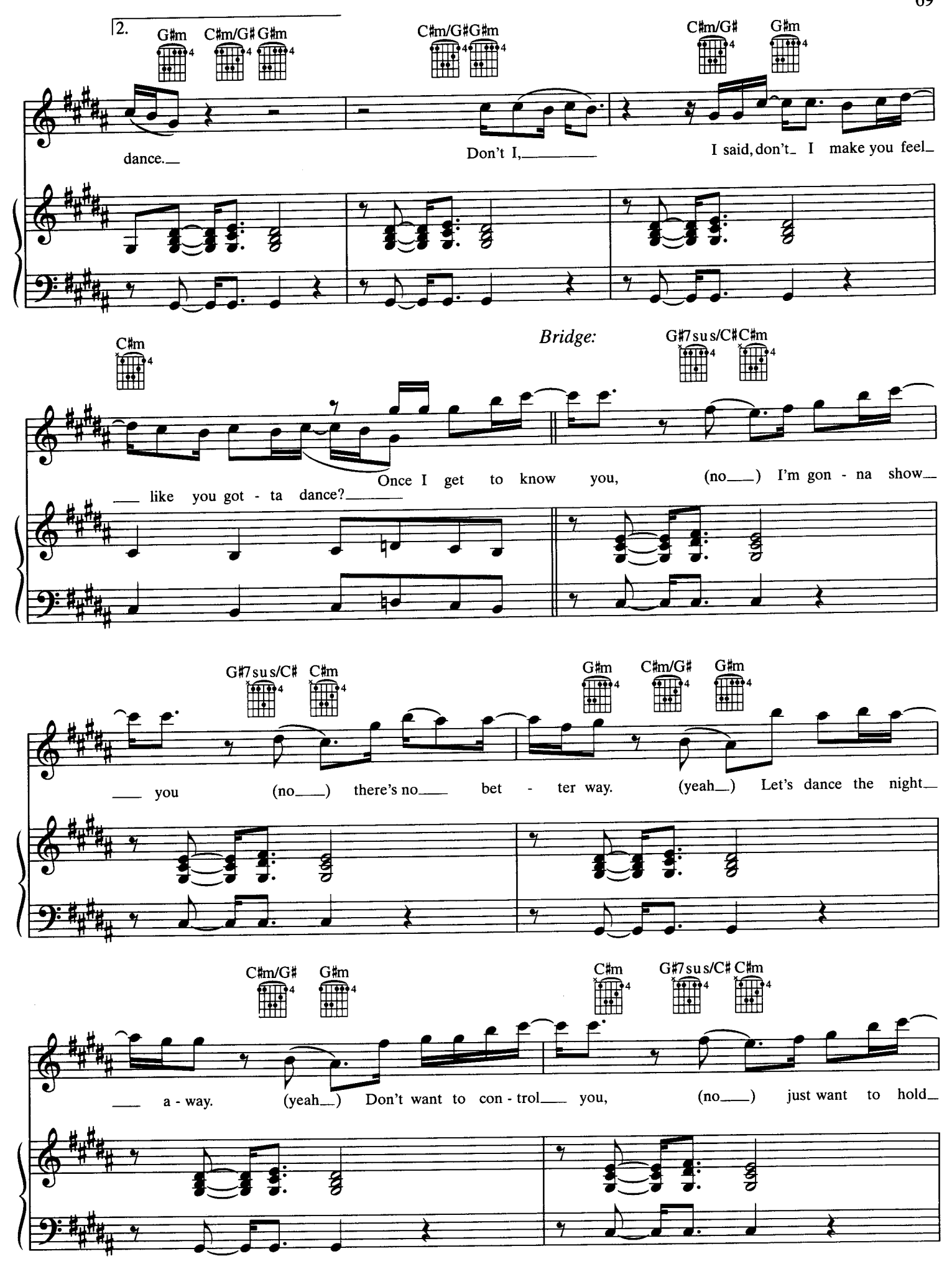
2.
G♯m C♯m/G♯ G♯m
C♯m/G♯ G♯m
C♯m/G♯ G♯m
dance.
Don't I,
I said, don't I make you feel
C♯m
Bridge:
G♯7sus/C♯ C♯m
Once I get to know you, (no) I'm gon - na show
like you got - ta dance?
G♯7sus/C♯ C♯m
G♯m C♯m/G♯ G♯m
you (no) there's no bet - ter way. (yeah) Let's dance the night
C♯m/G♯ G♯m
C♯m G♯7sus/C♯ C♯m
a - way. (yeah) Don't want to con - trol you, (no) just want to hold

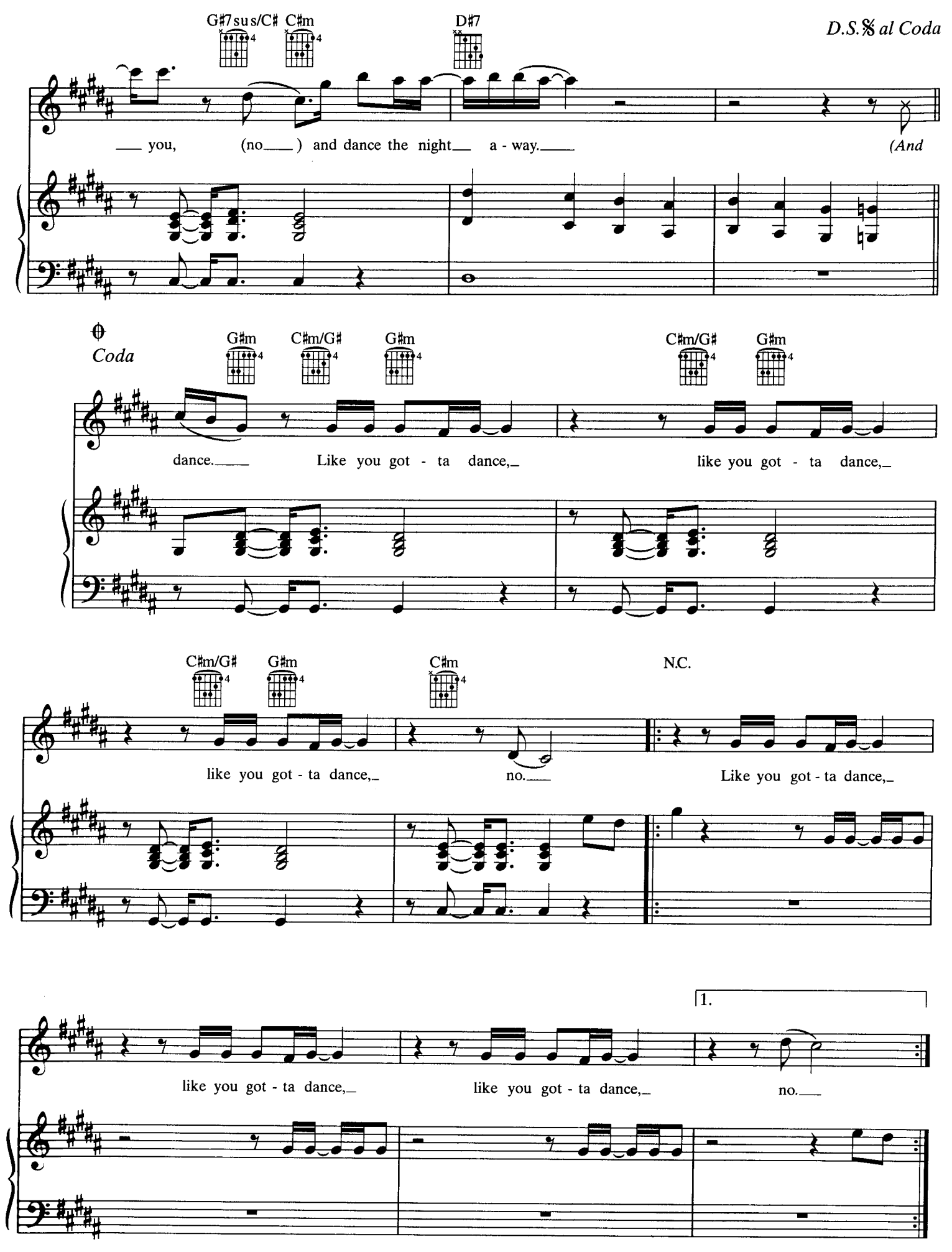
G♯7sus/C♯
C♯m
D♯7
D.S.𝄋 al Coda
you, (no) and dance the night a - way.
(And
Coda
G♯m
C♯m/G♯
G♯m
C♯m/G♯
G♯m
dance. Like you got - ta dance, like you got - ta dance,
C♯m/G♯
G♯m
C♯m
N.C.
like you got - ta dance, no.
Like you got - ta dance,
1.
like you got - ta dance, like you got - ta dance, no.

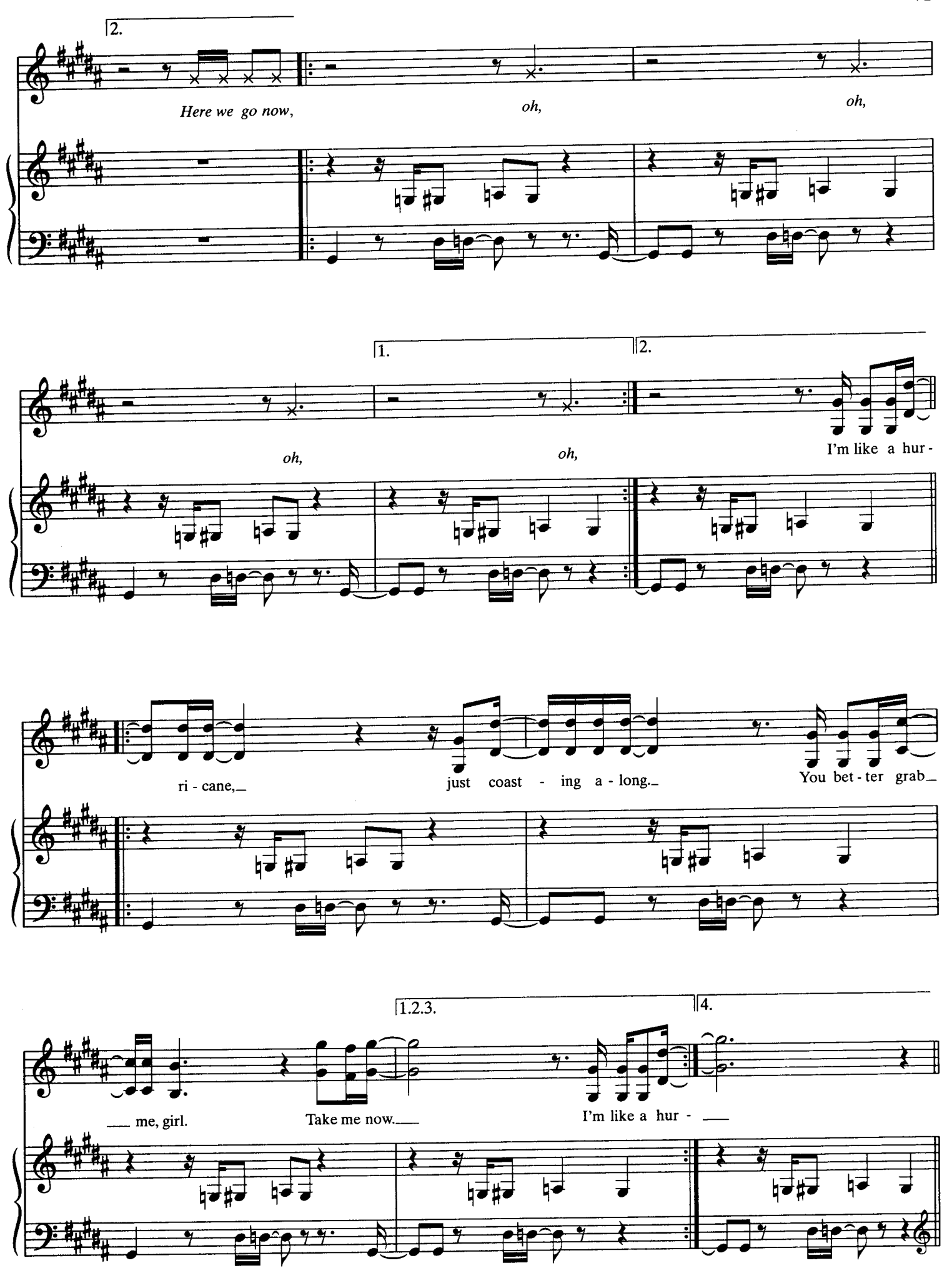
2.
Here we go now,
oh,
oh,
1.
2.
oh,
oh,
I'm like a hur -
ri - cane,
just coast - ing a - long.
You bet - ter grab
me, girl.
1.2.3.
Take me now.
4.
I'm like a hur -

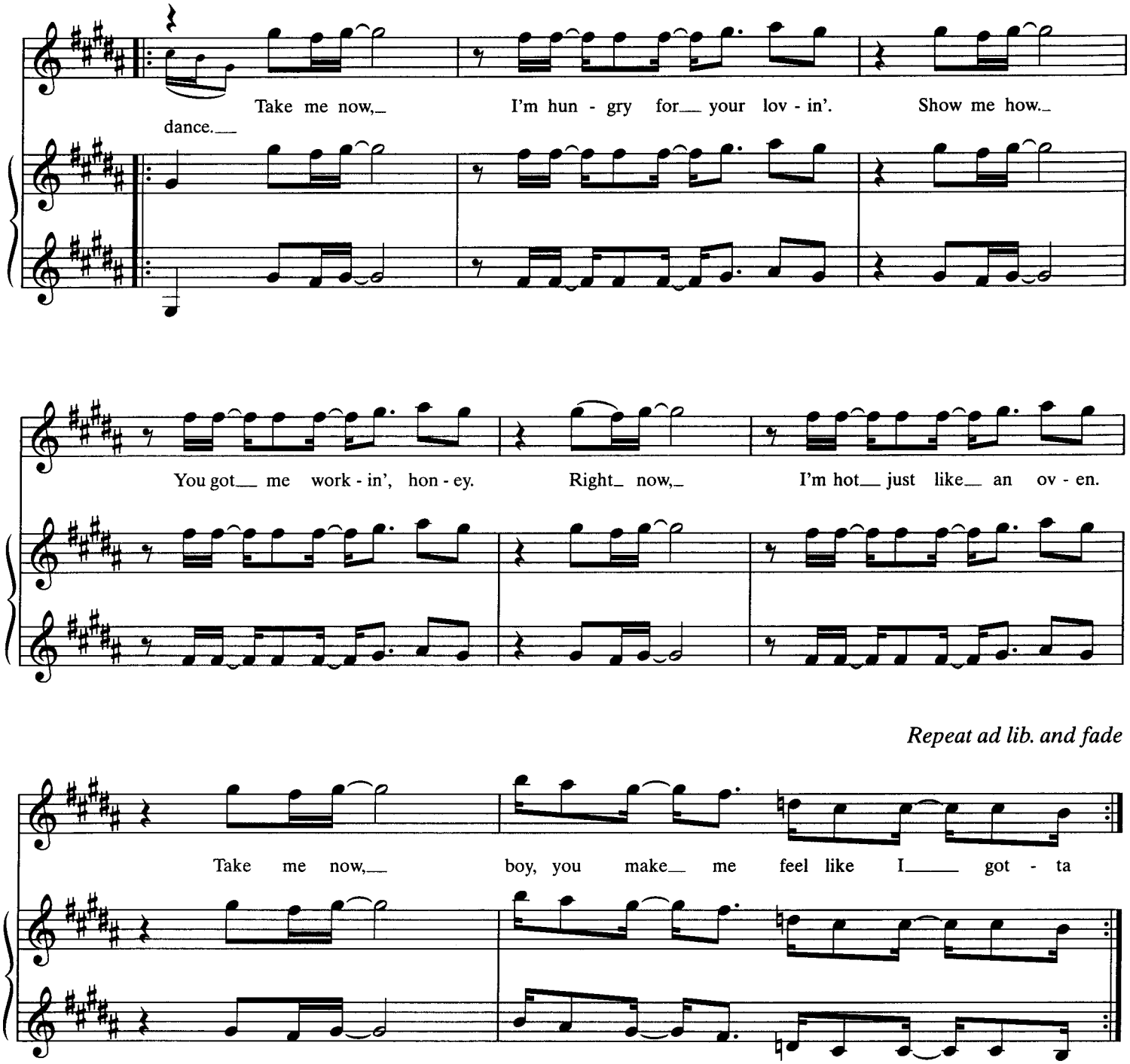

Verse 2:
I feel good to you, you try to hide it,
But I can tell by the way you push up close to me.
Your body temperature is rising.
Something's going down as far as I can see.
(To Pre-chorus:)